Wells Monitored by the Railroad Commission
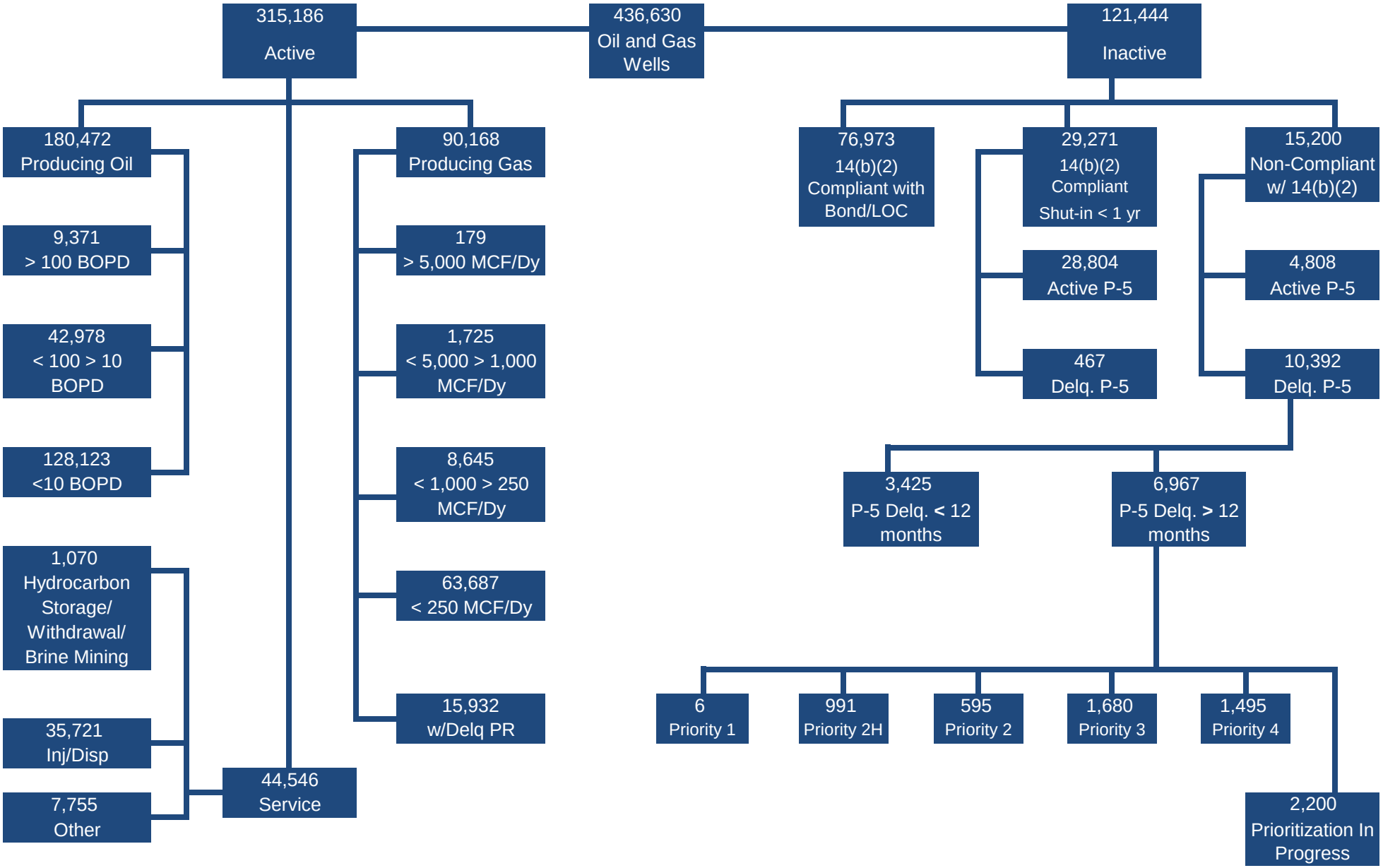
As of November 30, 2018