Wells Monitored by the Railroad Commission
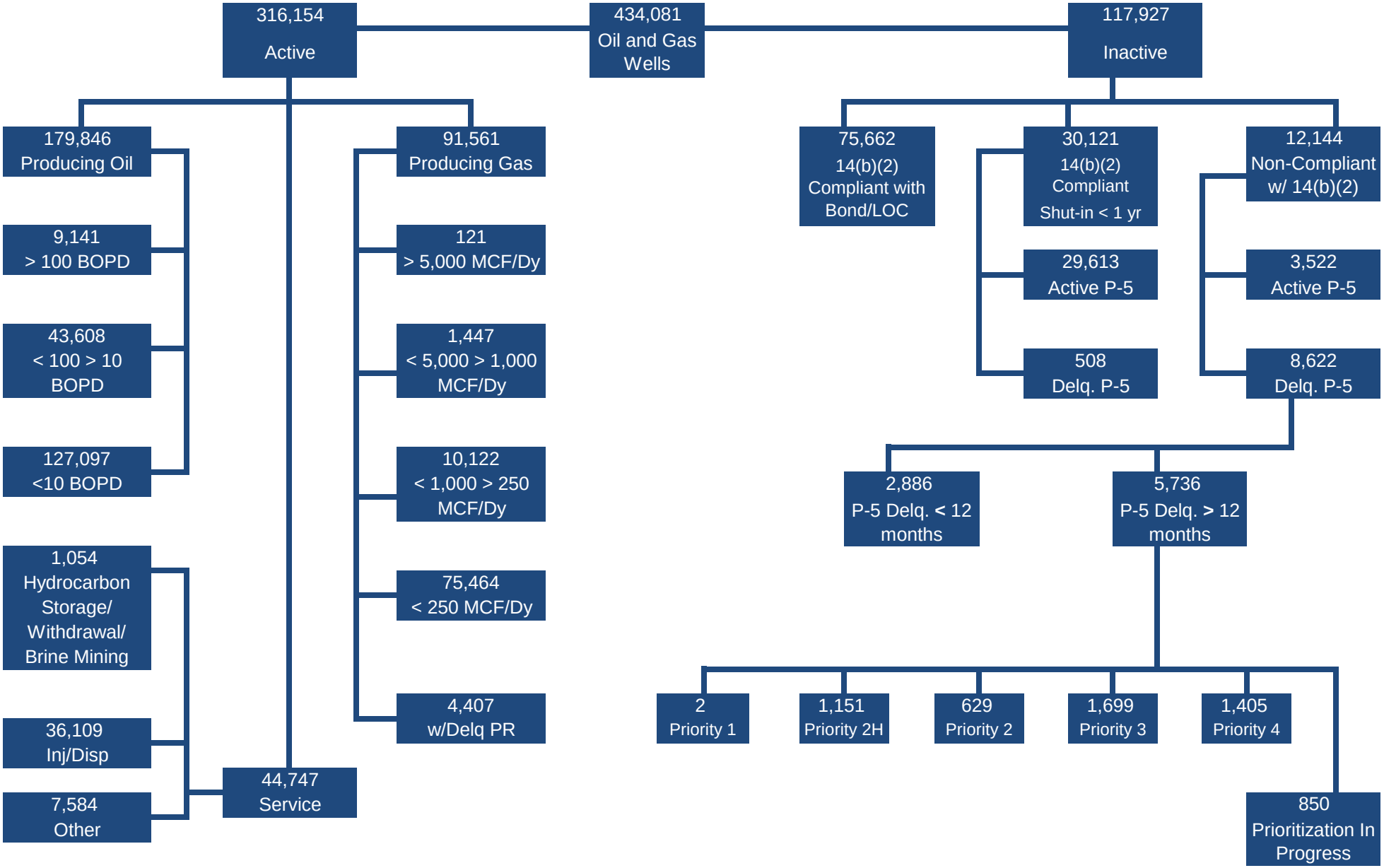
As of October 31, 2017