Wells Monitored by the Railroad Commission
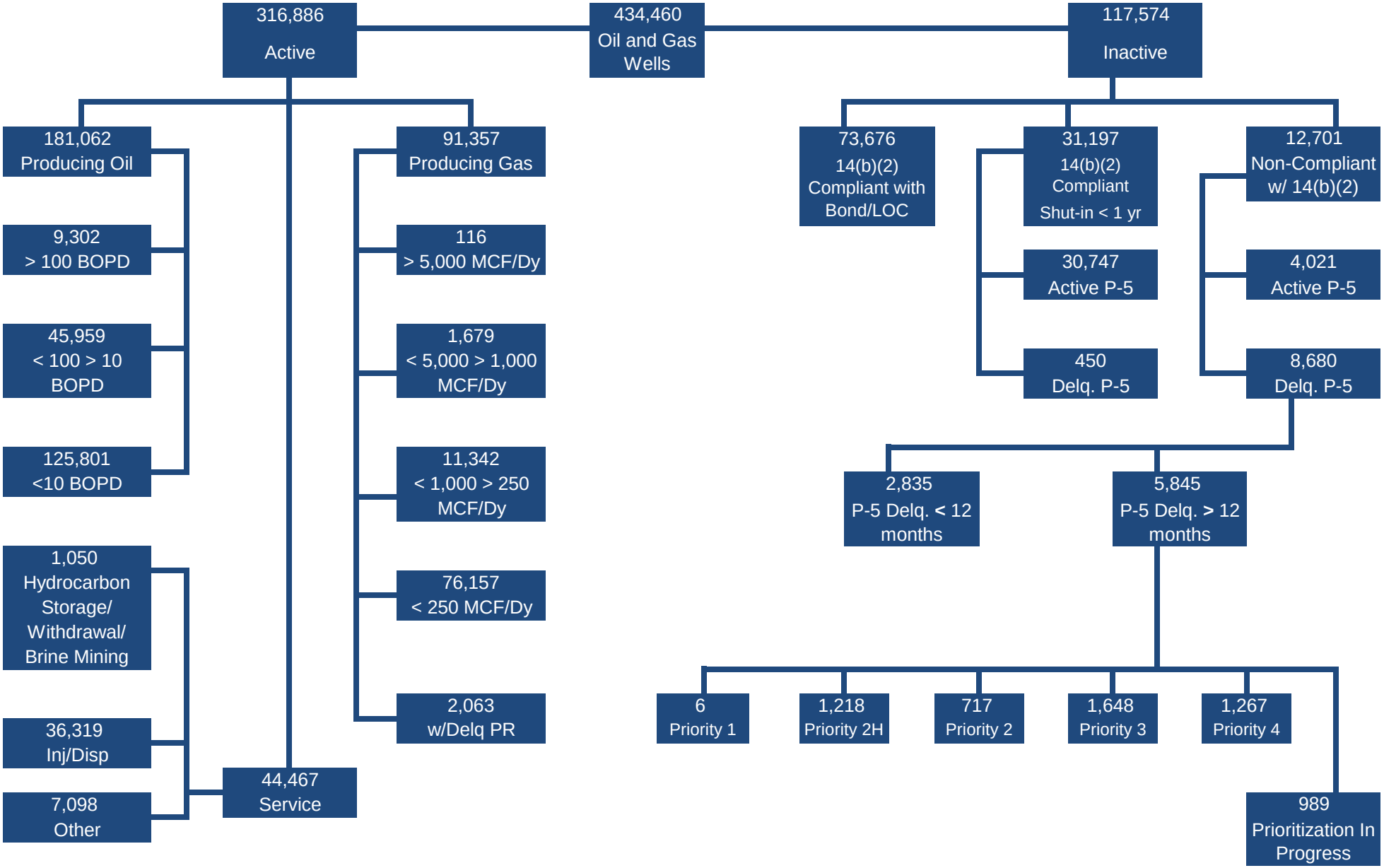
As of June 30, 2017