Wells Monitored by the Railroad Commission
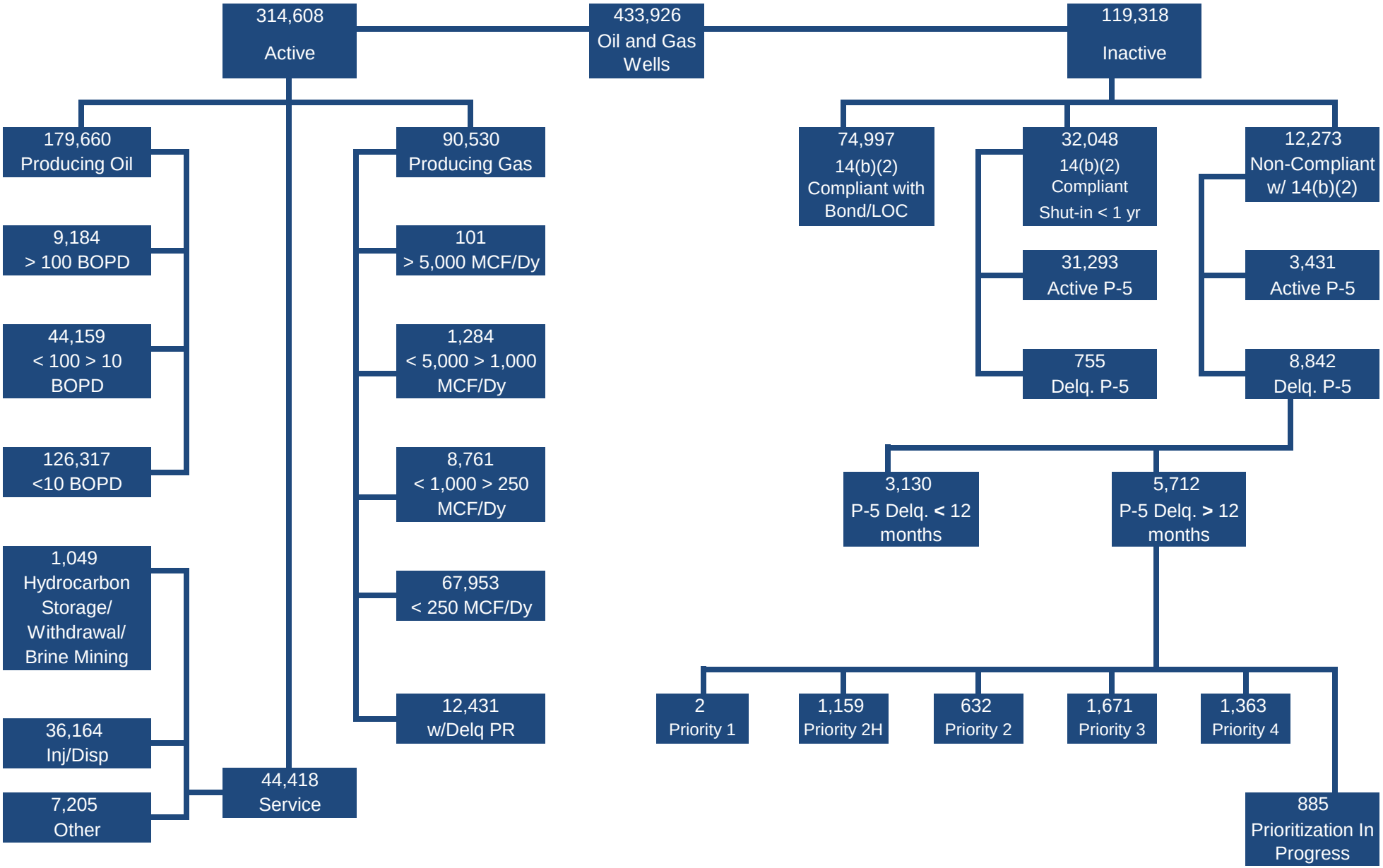
As of September 29, 2017