Distribution of Wells Monitored by the Railroad Commission
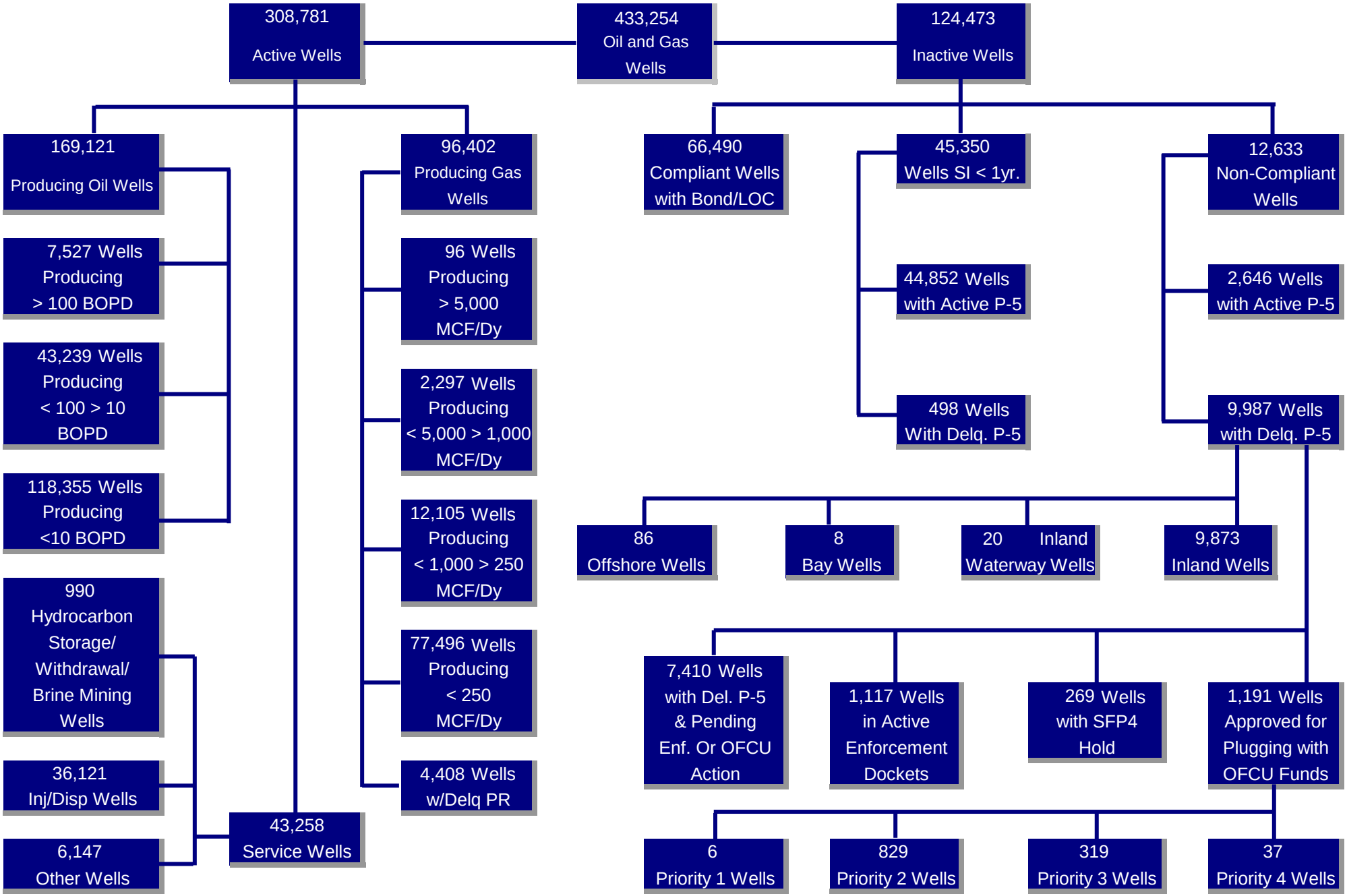
As of May 29, 2015